

# BREAKING UP IS HARD TO DO

STAGEBAND  
WORKSHOP

WORDS AND MUSIC BY  
NEIL SEDAKA AND  
HOWARD GREENFIELD  
ARRANGED BY DAVE WOLPE

1ST E<sup>b</sup> ALTO SAX.

RUBATO (SLOWLY)  
SOLO (WITH EXPRESSION)

TEMPO (SLIGHTLY FASTER)  
AND BLUESY

SOLO

(NO SOLO)

"BREAKING UP"

1ST ALTO PG. 2

Four empty musical staves, each consisting of five horizontal lines, provided for additional notation or rehearsal.

# BREAKING UP IS HARD TO DO

WORDS AND MUSIC BY  
NEIL SEDAKA AND  
HOWARD GREENFIELD  
ARRANGED BY DAVE WOLFE

2<sup>ND</sup> E<sup>B</sup> ALTO SAX.

STAGEBAND  
WORKSHOP

(RUBATO) (SLOWLY)

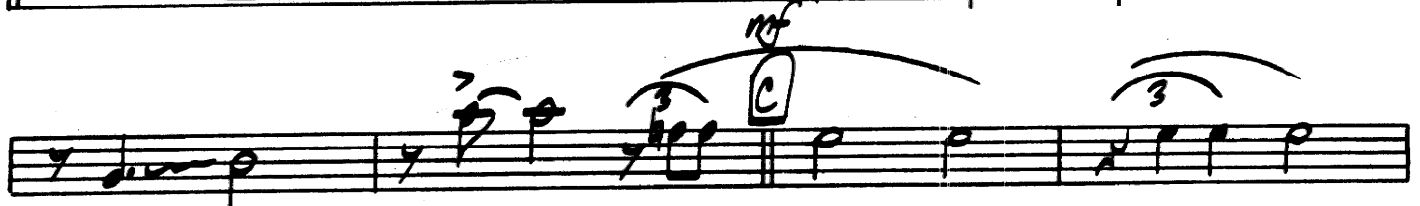
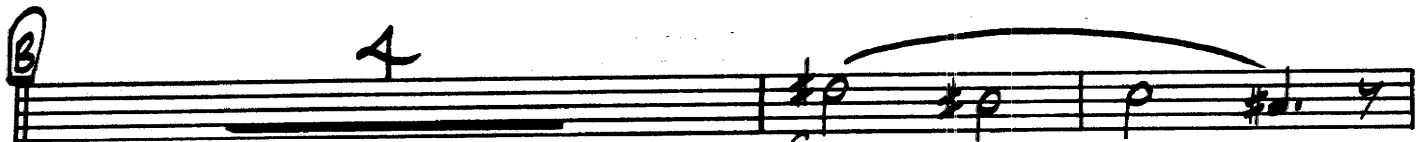
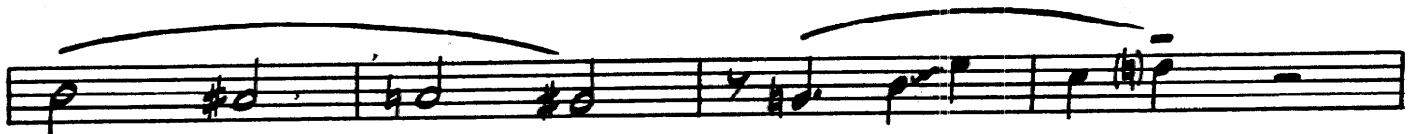
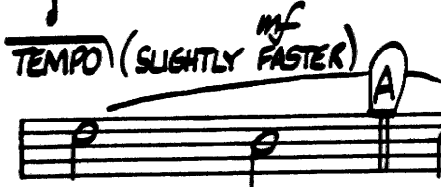

*f*

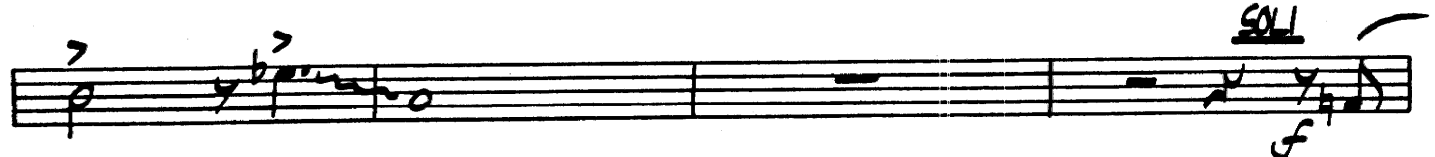

2ND ALTO — PG. 2

"BREAKING UP"

Empty musical staff 6.

Empty musical staff 7.

Empty musical staff 8.

Empty musical staff 9.

Empty musical staff 10.

# BREAKING UP IS HARD TO DO

WORDS AND MUSIC BY  
NEIL SEDAKA AND  
HOWARD GREENFIELD  
ARRANGED BY DAVE WOLPE

1ST B<sup>b</sup> TENOR SAX.

STAGEBAND  
WORKSHOP

*RUBATO* (SLOWLY)

*TEMPO* (SLIGHTLY FASTER) *mf*

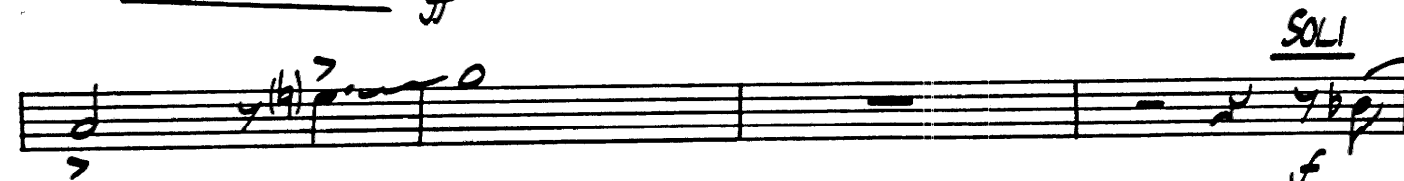
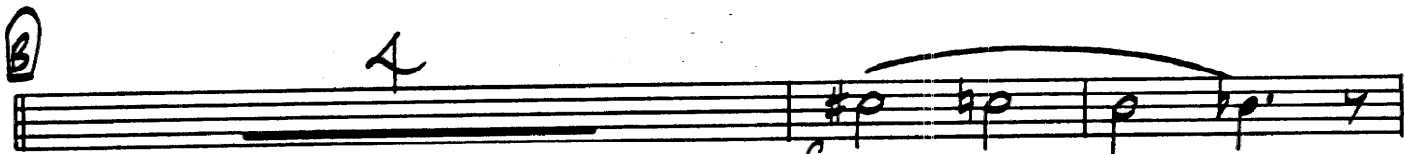

1ST TENOR PG. 2

"BREAKING UP"

A TEMPO UNIS. b

Empty musical staff 6.

Empty musical staff 7.

Empty musical staff 8.

Empty musical staff 9.

Empty musical staff 10.

# BREAKING UP IS HARD TO DO

WORDS AND MUSIC BY  
NEIL SEDAKA AND  
HOWARD GREENFIELD  
ARRANGED BY DAVE WOLFE

2<sup>ND</sup> B<sup>B</sup> TENOR SAX.

STAGEBAND  
WORKSHOP

RUBATO (SLOWLY)

TEMPO (SLIGHTLY FASTER) **A**

2<sup>ND</sup> TENOR — PG. 2

"BREAKING UP"

Five empty musical staves, each consisting of five horizontal lines, are provided for additional notation or accompaniment.

# BREAKING UP IS HARD TO DO

WORDS AND MUSIC BY  
NEIL SEDAKA AND  
HOWARD GREENFIELD  
ARRANGED BY DAVE WOLPE

E<sup>b</sup> BARITONE SAX.

STAGEBAND  
WORKSHOP

RUBATO (SLOWLY)

4TH TRB. CUE

mf

TEMPO (SLIGHTLY FASTER)

A

4TH TRB. CUE

2

w/TRBS.

B

mf

C

f

SOLI

D

4TH TRB. CUE

p

BARITONE — PG. 2

"BREAKING UP"

Four empty musical staves at the bottom of the page.

# BREAKING UP IS HARD TO DO

WORDS AND MUSIC BY  
NEIL SEDAKA AND  
HOWARD GREENFIELD  
ARRANGED BY DAVE WOLPE

1ST B<sup>b</sup> TRUMPET

STAGEBAND  
WORKSHOP

(RUBATO) (SLOWLY)

5 (TEMPO SLIGHTLY FASTER) A 7

B UNIS. 3 5

C UNIS. 3 5

D 5 8

E 3

UNIS. 3 3 3 3 2

UNIS. 3 3 3 3

A TEMPO UNIS. 3

f

# BREAKING UP IS HARD TO DO

WORDS AND MUSIC BY  
NEIL SEDAKA AND  
HOWARD GREENFIELD  
ARRANGED BY DAVE WOLFE

2ND B<sup>b</sup> TRUMPET

STAGEBAND  
WORKSHOP

**RUBATO** (SLOWLY)

**TEMPO**  
(SLIGHTLY FASTER)

# BREAKING UP IS HARD TO DO

WORDS AND MUSIC BY  
NEIL SEDAKA AND  
HOWARD GREENFIELD  
ARRANGED BY DAVE WOLFE

3<sup>RD</sup> B<sup>B</sup> TRUMPET

STAGEBAND  
WORKSHOP

**RUBATO (SLOWLY)** 5 **TEMPO (SLIGHTLY FASTER)** 7

# BREAKING UP IS HARD TO DO

WORDS AND MUSIC BY  
NEIL SEDAKA AND  
HOWARD GREENFIELD  
ARRANGED BY DAVE WOLPE

4TH B<sup>b</sup> TRUMPET

STAGEBAND  
WORKSHOP

**RUBATO (SLOWLY)** **5** **TEMPO (SLIGHTLY FASTER)** **A** **7**

**B** **UNIS.** **3** **5**

**C** **UNIS.** **3**

**D** **8** **E** **3**

**E** **2** **UNIS.** **3** **3** **3** **3** **3**

**A TEMPO** **UNIS.** **3** **f**

# BREAKING UP IS HARD TO DO

STAGEBAND  
WORKSHOP

WORDS AND MUSIC BY  
NEIL SEDAKA AND  
HOWARD GREENFIELD  
ARRANGED BY DAVE WOLFE

## 1ST TROMBONE

(RUBATO) (SLOWLY)

1ST TROMBONE — PG. 2

'BREAKING UP''

Five empty musical staves.

# BREAKING UP IS HARD TO DO

WORDS AND MUSIC BY  
NEIL SEDAKA AND  
HOWARD GREENFIELD  
ARRANGED BY DAVE WOLPE

## 2ND TROMBONE

STAGEBAND  
WORKSHOP

(RUBATO) (SLOWLY)

mf  
TEMPO (SLIGHTLY FASTER)

A 2

3 mf

f

mf

3 C

f

3 2 f 3 3

D 2

A

p

2ND TROMBONE PG. 2

"BREAKING UP"

# BREAKING UP IS HARD TO DO

WORDS AND MUSIC BY  
NEIL SEDAKA AND  
HOWARD GREEN FIELD  
ARRANGED BY DAVE WOLFE

3RD TROMBONE

STAGEBAND  
WORKSHOP

RUBATO (SLOWLY)

Four empty musical staves for the SRP Trombone part.

# BREAKING UP IS HARD TO DO

WORDS AND MUSIC BY  
NEIL SEDAKA AND  
HOWARD GREENFIELD  
ARRANGED BY DAVE WOLPE

BASS TROMBONE

STAGEBAND  
WORKSHOP

RUBATO (SLOWLY)

BASS TROMBONE — PG. 2

"BREAKING UP"

Five empty musical staves, each consisting of two five-line staves, provided for additional notation or rehearsal.

# BREAKING UP IS HARD TO DO

WORDS AND MUSIC BY  
NEIL SEDAKA AND  
HOWARD GREENFIELD  
ARRANGED BY DAVE WOLFE

## GUITAR

STAGE  
WORKSHEET

RUBATO (SLOWLY)

3

Gm<sup>7</sup> Am<sup>7</sup> B<sup>b</sup>MA<sup>7</sup> Bm<sup>7</sup>(b5) Gm<sup>7</sup>/C

(TEMPO) (SLIGHTLY FASTER)

Gm<sup>7</sup> C<sup>9</sup> A FMA<sup>7</sup> D7(#9) Gm<sup>7</sup> C<sup>9</sup> FMA<sup>7</sup> D7(#9)

Gm<sup>7</sup> C<sup>9</sup> Em<sup>7</sup> A<sup>7</sup> Dm<sup>7</sup> G<sup>7</sup> Gm<sup>7</sup> Gm<sup>7</sup>/C Bb<sup>13</sup>

Am<sup>7</sup> D7(#9) Gm<sup>7</sup> C<sup>9</sup> Bb<sup>13</sup>(b5) B Am<sup>9</sup> D7(#9) Gm<sup>7</sup> Gm<sup>9</sup> C7(b9) FMA<sup>9</sup> D7(b9)

Gm<sup>7</sup> C<sup>9</sup> Em<sup>9</sup>(11) A7(b9) Dm<sup>9</sup>(11) G7(b9) Gm<sup>7</sup> Gm<sup>7</sup>/C

F<sup>6</sup>(9) Gb<sup>9</sup> C Fm<sup>9</sup> Bb<sup>13</sup> Fm<sup>9</sup> Bb<sup>13</sup>(b5) EbMA<sup>7</sup> Bb7(#9)

Eb<sup>6</sup>(9) Eb<sup>9</sup> Ab<sup>13</sup> Eb<sup>9</sup> Eb<sup>9</sup>/Ab Ab<sup>9</sup>(#5) DbMA<sup>7</sup> Eb<sup>7</sup> Fm<sup>7</sup> GbMA<sup>7</sup>

Gm<sup>7</sup> Gm<sup>7</sup>/C Gm<sup>7</sup>/C D F D7(#9) Gm<sup>7</sup> C<sup>9</sup>

Am<sup>7</sup> D7(b9) Gm<sup>7</sup> C<sup>9</sup> Em<sup>7</sup> A<sup>7</sup> Dm<sup>7</sup> G<sup>7</sup>

Gm<sup>7</sup> Gm<sup>7</sup>/C F E Fm<sup>7</sup> Bb<sup>13</sup> Fm<sup>7</sup> E13(b5)

*p*

Ebm<sup>7</sup> Bb7(#5) Eb6(9) Eb<sup>9</sup> Ab<sup>13</sup> Eb<sup>9</sup> Eb<sup>9</sup>/Ab Ab7(#5)

Dbm<sup>7</sup> Eb<sup>7</sup> Fm<sup>7</sup> Gbm<sup>7</sup> Gm<sup>7</sup> Gm<sup>7</sup>/C Am<sup>7</sup> Am<sup>7</sup>/D F G(9) E7(#9) Bb<sup>7</sup> Am<sup>7</sup>

Am<sup>7</sup> D7(b9) Bm<sup>7</sup> E7(b9) Am<sup>7</sup> D7(b9) Fm<sup>9</sup>(11) B7(b9)

Em<sup>9</sup>(11) A7(b5) Am<sup>7</sup> Am<sup>7</sup>/D C<sup>13</sup> Bm<sup>7</sup> Bm<sup>7</sup>(b5) E7(b9) Bb13(b5) Am<sup>9</sup>

A TEMPO  
G13 E7(#9) Am<sup>7</sup> D7(#9) Em<sup>7</sup>

*f* *mf*

# BREAKING UP IS HARD TO DO

WORDS AND MUSIC BY  
NEIL SEDAKA AND  
HOWARD GREENFIELD  
ARRANGED BY DAVE WOLFE

## DRUMS

STAGEBAND  
WORKSHOP

(RUBATO) (SLOWLY)

(TEMPO) (SLIGHTLY FASTER)

Empty musical staff.

Empty musical staff.

Empty musical staff.

Empty musical staff.

Empty musical staff.

# BREAKING UP IS HARD TO DO

WORDS AND MUSIC BY  
NEIL SEDAKA AND  
HOWARD GREENFIELD  
ARRANGED BY DAVE WOLFE

BASS

STAGEBAND  
WORKSHOP

RUBATO (SLOWLY)

# BREAKING UP IS HARD TO DO

WORDS AND MUSIC BY  
NEIL SEDAKA AND  
HOWARD GREENFIELD

ARRANGED BY DAVE WOLPE

PIANO

STAGEBAND  
WORKSHOP

RUBATO (SLOWLY)

TEMPO (SLIGHTLY  
FASTER)

3

*No Rubato...*

*SOLO*

*ped.*

*8VA*

*Gm<sup>7</sup> Am<sup>7</sup> Bm<sup>7</sup> Bm<sup>7</sup>(b5)*

*Gm<sup>7</sup>/C*

*Gm<sup>7</sup> C<sup>13</sup>*

**A**

*FMA<sup>7</sup> D7(#9) Gm<sup>7</sup> C<sup>9</sup> FMA<sup>7</sup> D7(#9) Gm<sup>7</sup> C<sup>9</sup> Em<sup>7</sup> A<sup>7</sup>*

*Dm<sup>7</sup> G<sup>7</sup> Gm<sup>7</sup> Gm<sup>7</sup>/C Bb<sup>3</sup> Am<sup>7</sup> D7(#9) Gm<sup>7</sup> C<sup>13</sup> Bb<sup>13</sup> **B** Am<sup>9</sup> D7(#9)*

*f*

*Gm<sup>7</sup> Gm<sup>9</sup> C7(b9) FMA<sup>9</sup> D7(b9) Gm<sup>7</sup> C<sup>9</sup> Em<sup>9</sup>(11) A7(b9) Dm<sup>9</sup>(11) G7(b9)*

PIANO PG. 2

"BREAKING UP!"

Chords:  $Gm^7$   $Gm^7/C$   $Fb(9)$   $Gb^9$   $C$   $Fm^9$   $Bb^3$   $Fm^9$   $Bb^3(b5)$

Chords:  $EbmA^7$   $Bb^7(\#9)$   $Ebb(9)$   $Ebm^9$   $Ab^3$   $Ebm^9$   $Ebm/Ab$   $Ab^9(b5)$

Chords:  $D^bMA^7$   $Ebm^7$   $Fm^7$   $G^bMA^7$   $Gm^7$   $Gm^7/C$  **SOLO**  $F$   $D$   $F$   $D7(\#9)$

Chords:  $Gm^7$   $C^9$   $Am^7$   $D7(A)$   $Gm^7$   $C^9$   $Em^7$   $A^7$   $Dm^7$   $G^7$

Chords:  $Gm^7$   $Gm^7/C$   $F$   $E$   $Fm^7$   $Bb^3$   $Fm^7$   $E^b3(b5)$

PIANO PG. 3

"BREAKING UP"

Chords: EbMA7, Bb7(#5), Eb6(9), Ebm9, Ab13, Ebm9, Ebm9/Ab, Ab7(#5)

Chords: Dm7, Eb7, Fm7, Gm7, Gm7, Gm7/C, Am7, Am7/D, F, G6(9), E7(#9), Bb7, Am7

Chords: Am7, D7(b9), Bm7, E7(b9), Am7, D7(b9), F#9(11), B7(b9)

Chords: Em9(11), A7(b9), Am7, Am7/D, C13, Bm7, Bm7(b9), E7(b9), Bb13(b5), Am9

Chords: G13, E7(#9), Am7, D7(#9), Em7

A TEMPO

1st & 2nd Trb Solo - Free & Slow

# FEEL SO GOOD

by CHU  
arranged by JERRY KAZZIN

3

The score is arranged for a Swing Band and includes the following parts and markings:

- Saxophones:**
  - Soprano: 1st & 2nd Trb Solo - Free & Slow
  - Alto: 1st Solo
  - Tenor: 1st Solo
  - Baritone: 1st Solo
- Trumpets:** 1, 2, 3, 4
- Trombones:** 1, 2, 3, 4
- Double Bass:** 1, 2, 3, 4
- Drums:** 1, 2, 3, 4

Key musical markings and annotations include:

- Tempo/Style:** "Free & Slow" for the saxophone solos.
- Section Header:** "SWING BAND WORKSHOP" centered in the middle of the score.
- Handwritten Notes:** "Play this section only if no guitar" written above the guitar part.
- Performance Instructions:** "1st & 2nd Trb Solo - Free & Slow" at the top left.
- Dynamic/Emphasis Markings:** "Faster" and "Dmca 9" (Diminuendo) markings are present throughout the score.

\* Chuck Mangione's solo as performed on "Feel So Good" - A & M SP-4658

† Optional Start at 24 if no soloist.

S 1  
A Alto 2  
X O P 3  
H O Tenor 4  
N E S Bari. 5

T R U M P E T S

T R O M B O N E S

Sept. 5  
Use for quick.

Guitar

Piano

Bass

Drums

**Section 1: Saxophones**

- Soprano Saxophone (S): Sept. Cadence
- Alto Saxophone (A): Sept. Cadence
- Ornate Saxophone (O): Sept. Cadence
- Baritone Saxophone (B): Sept. Cadence
- Tenore Saxophone (T): Sept. Cadence
- Basso Saxophone (S): Sept. Cadence

**Section 2: Trumpets**

- Trumpet 1 (1): opt. re-ent for cadence
- Trumpet 2 (2): Sept. Cadence
- Trumpet 3 (3): Sept. Cadence
- Trumpet 4 (4): Sept. Cadence

**Section 3: Trombones**

- Trombone 1 (1): Sept. Cadence
- Trombone 2 (2): Sept. Cadence
- Trombone 3 (3): Sept. Cadence
- Trombone 4 (4): Sept. Cadence

**Section 4: Other Instruments**

- Sept. 5 (5): Sept. Cadence
- Sept. 6 (6): Sept. Cadence
- Sept. 7 (7): Sept. Cadence
- Sept. 8 (8): Sept. Cadence
- Sept. 9 (9): Sept. Cadence
- Sept. 10 (10): Sept. Cadence
- Sept. 11 (11): Sept. Cadence
- Sept. 12 (12): Sept. Cadence
- Sept. 13 (13): Sept. Cadence
- Sept. 14 (14): Sept. Cadence
- Sept. 15 (15): Sept. Cadence
- Sept. 16 (16): Sept. Cadence
- Sept. 17 (17): Sept. Cadence
- Sept. 18 (18): Sept. Cadence
- Sept. 19 (19): Sept. Cadence
- Sept. 20 (20): Sept. Cadence

SWING BAND WORKSHOP

OPTIONAL STAFF 1

Moderate 2 feel (♩ = 100)

4X's

24

30

S  
A Alto  
X  
O  
P  
H  
O Tenor  
N  
E  
S Bar. 5

T  
R  
U  
M  
P  
E  
T  
S

T  
R  
O  
M  
B  
O  
N  
E  
S

(Bass)  
Drums  
Guitar  
Piano  
Bass

7 All 1's

**SAXOPHONES**  
 1 S  
 2 A Alto  
 3 O  
 4 P  
 5 H  
 6 O Tenor  
 7 N  
 8 E  
 9 S Bari. 5

**TRUMPETS**  
 1  
 2  
 3  
 4

**TROMBONES**  
 1  
 2  
 3  
 4

**(Bass)**  
 1  
 2  
 3  
 4

**Drums**  
 1  
 2  
 3  
 4

**Guitar**  
 1  
 2  
 3  
 4

**Piano**  
 1  
 2  
 3  
 4

**Bass**  
 1  
 2  
 3  
 4

**Drums**  
 1  
 2  
 3  
 4

[54]

[62]

1 S A Alto  
 2 X O P  
 3 O Tensa  
 4 N E  
 5 S Bari.

1 T R U M P E T S  
 2  
 3  
 4

1 T R O M B O N E S  
 2  
 3  
 4 (Bass)

1 sff. pct.  
 2  
 3  
 4

Guitar  
 2  
 3  
 4

Piano  
 2  
 3  
 4

Bass  
 2  
 3  
 4

Drums

1 S  
 2 A Alto  
 3 X O  
 4 P H  
 5 O Tenor  
 6 N E  
 7 S Bari. 5

1 TRUMPETS  
 2  
 3  
 4

1 TROMBONES  
 2  
 3  
 4 (Bass)

1 Guitar  
 2  
 3  
 4

1 Piano  
 2  
 3  
 4

1 Bass  
 2  
 3  
 4

1 Drums  
 2  
 3  
 4

The musical score is arranged in a standard orchestral format. It includes the following parts:

- Vocal Soloists:** Soprano (S), Alto (A), Tenors (T), Bass (B), and Basses (Bari.).
- Woodwinds:** Trumpets (1-4) and Trombones (1-4).
- Brass:** Trombones (5-8) and Basses (9-12).
- Strings:** Violins (1-4), Violas (5-8), Cellos (9-12), and Double Basses (13-16).

1  
S  
A Altos  
X  
O  
P  
H  
O Tenors  
N  
E  
S Bari. 5  
  
1  
T R U M P E T S  
2  
3  
4  
  
1  
T R O M B O N E S  
2  
3  
4 (Bass)  
  
Viol. I  
Guitar  
Piano  
Bass  
Drums

88 \* Solos

12.

The musical score is organized into several sections:

- Saxophones (SAXOPHONES):** Includes parts for Soprano (S), Alto (A), Tenor (T), and Baritone (B). A 'Solo' section is marked for the saxophones.
- Percussion (PERCUSSION):** Includes Bongos and Drums.

Chord symbols and dynamics are indicated throughout the score, such as Gmin7, Dmin7, Fmin7, and various dynamic markings like *f*, *p*, and *mf*.

\* This section may be repeated for more than 1 Solo

96

S  
A Alto  
X  
O  
P  
H  
O Tenors  
N  
E  
S Bar. 5

T  
R  
U  
M  
P  
E  
T  
S

T  
R  
O  
M  
B  
O  
N  
E  
S  
(Bass)

Dr.  
Perc.

Guitar

Piano

Bass  
Drums

S  
A Alto  
X  
O  
P  
H  
O Tenor  
N  
E  
S Bari. 5  
  
1  
2  
3  
4  
  
T R U M P E T S  
1  
2  
3  
4  
  
T R O M B O N E S  
(Bass)  
  
Guitar  
Piano  
Bass  
Drums

1 A Alto  
 2 S Soprano  
 3 T Tenor  
 4 B Bass  
 5 S Bass  
 TRUMPETS  
 1 TROMBONES  
 2 (Bass)  
 3 opt. Arc  
 4 Guitar  
 Piano  
 Bass  
 Drums

After last Solo -  
D.S. al  $\phi$

The musical score is organized into several sections:

- Saxophones (SAXOPHONES):**
  - Soprano (S): Staff 1, marked with a  $\phi$  (ritardando) and a  $\text{D}$  chord.
  - Alto (A): Staff 2, marked with a  $\text{D}$  chord.
  - Tenors (T): Staff 3, marked with a  $\text{D}$  chord.
  - Baritone (B): Staff 4, marked with a  $\text{D}$  chord.
- Trumpets (TRUMPETS):**
  - Staff 1: Marked with a  $\text{D}$  chord.
  - Staff 2: Marked with a  $\text{D}$  chord.
  - Staff 3: Marked with a  $\text{D}$  chord.
  - Staff 4: Marked with a  $\text{D}$  chord.
- Trombones (TROMBONES):**
  - Staff 1: Marked with a  $\text{D}$  chord.
  - Staff 2: Marked with a  $\text{D}$  chord.
  - Staff 3: Marked with a  $\text{D}$  chord.
  - Staff 4: Marked with a  $\text{D}$  chord.
- Guitar:**
  - Staff 1: Marked with a  $\text{D}$  chord.
  - Staff 2: Marked with a  $\text{D}$  chord.
  - Staff 3: Marked with a  $\text{D}$  chord.
  - Staff 4: Marked with a  $\text{D}$  chord.
- Piano:**
  - Staff 1: Marked with a  $\text{D}$  chord.
  - Staff 2: Marked with a  $\text{D}$  chord.
  - Staff 3: Marked with a  $\text{D}$  chord.
  - Staff 4: Marked with a  $\text{D}$  chord.
- Bass:**
  - Staff 1: Marked with a  $\text{D}$  chord.
  - Staff 2: Marked with a  $\text{D}$  chord.
  - Staff 3: Marked with a  $\text{D}$  chord.
  - Staff 4: Marked with a  $\text{D}$  chord.
- Drums:**
  - Staff 1: Marked with a  $\text{D}$  chord.
  - Staff 2: Marked with a  $\text{D}$  chord.
  - Staff 3: Marked with a  $\text{D}$  chord.
  - Staff 4: Marked with a  $\text{D}$  chord.

Handwritten annotations include:

- Emin7** (E minor 7th) with a circled  $\text{E}$  and a circled  $\text{min7}$ .
- D7** (Dominant 7th) with a circled  $\text{D}$  and a circled  $\text{7}$ .
- Gmin7/C** (G minor 7th over C) with a circled  $\text{Gmin7/C}$ .
- Bmin7/C** (B minor 7th over C) with a circled  $\text{Bmin7/C}$ .
- 6** (6th chord) with a circled  $\text{6}$ .
- 6 Tenor** (6th Tenor) with a circled  $\text{6}$  and  $\text{Tenor}$ .
- 6 Bass** (6th Bass) with a circled  $\text{6}$  and  $\text{Bass}$ .
- 6 Tenor** (6th Tenor) with a circled  $\text{6}$  and  $\text{Tenor}$ .
- 6 Bass** (6th Bass) with a circled  $\text{6}$  and  $\text{Bass}$ .

18 OPEN REPEAT - 2ND ENDING ON CUE

2.

1.

18

S  
A Alto  
X  
O  
P  
H  
O Tenor  
N  
E  
S Bari. S

1  
2  
3  
4

T R U M P E T S

1  
2  
3  
4

T R O M B O N E S

(Bass)

Opt. Acc.

Guitar

Piano

Bass

Drums